

Iberia Medical Center has a way that offices and practices can access their patient's medical records remotely. Your PC or laptop must be running a Professional edition of Windows®. It will require an installation of the Thrive Installer on devices used to access the Thrive Patient Care Portal application. Select the following link or copy and paste it in the address bar of your internet browser:

<https://userareas.cpsi.com/userareas/downloads/installers/clientware/cpsetup.exe>

This will initiate the installation of the application. Run the file on your PC or laptop.

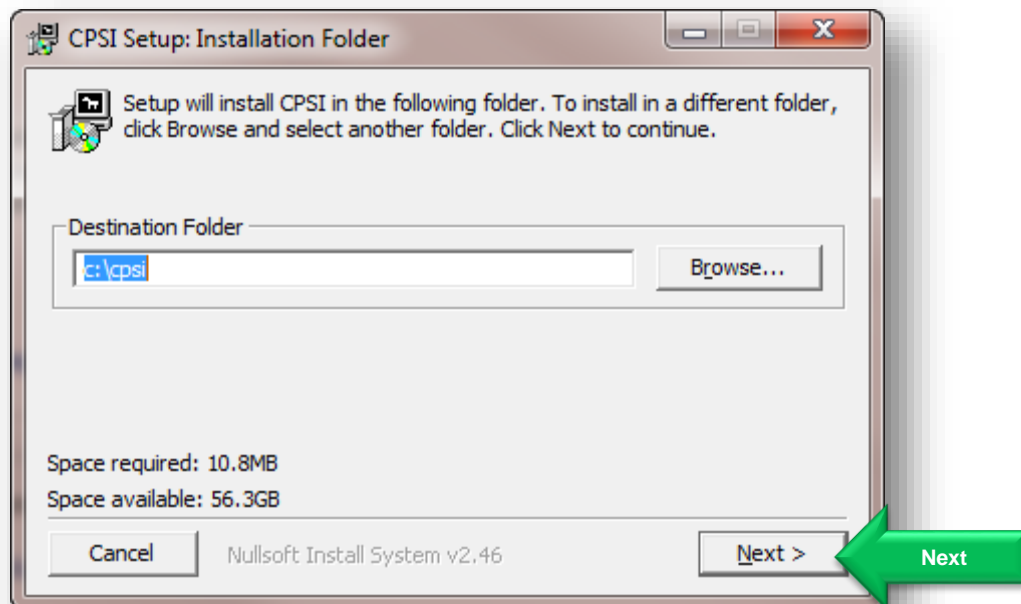
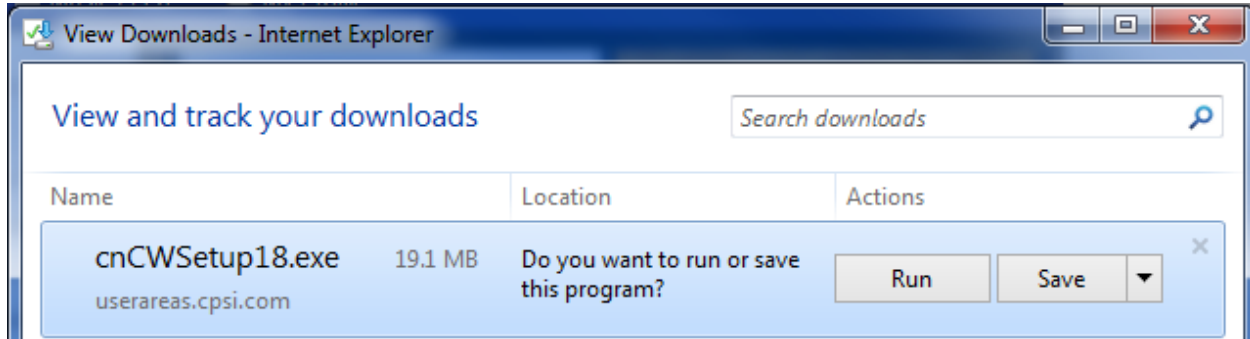

Enter the Thrive Patient Care Portal URL (web address without the https) **chartlink.iberiamedicalcenter.com** in the HIS Server IP Address and select Install.

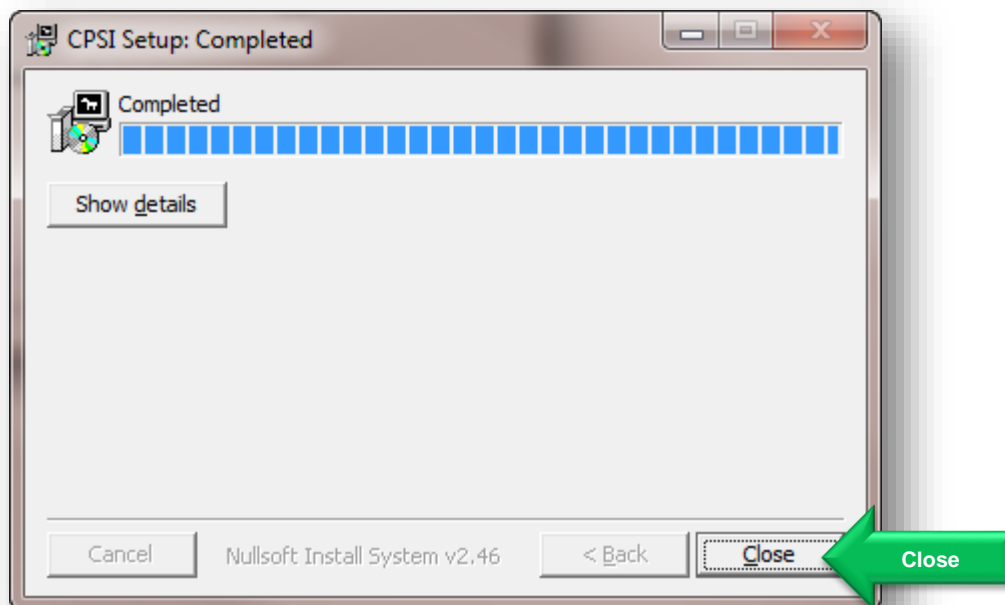
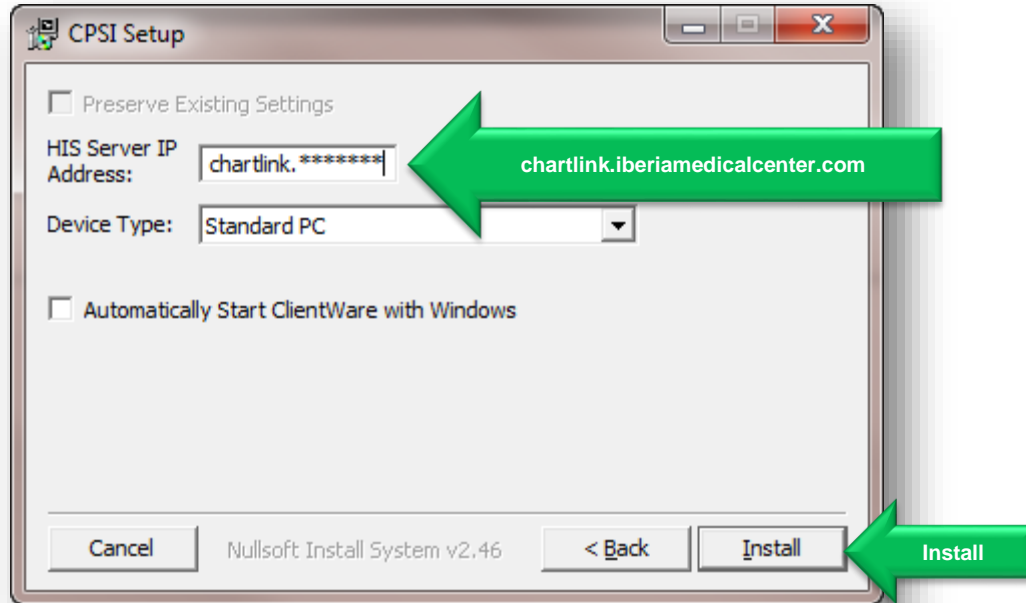

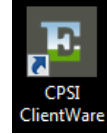

This will place a CPSI Clientware icon on your desktop

Open CPSI by double clicking the CPSI icon. Make sure that `chartlink.iberiamedicalcenter.com` appears as the Host. Change the application dropdown to Thrive Patient Care Portal and select Save.

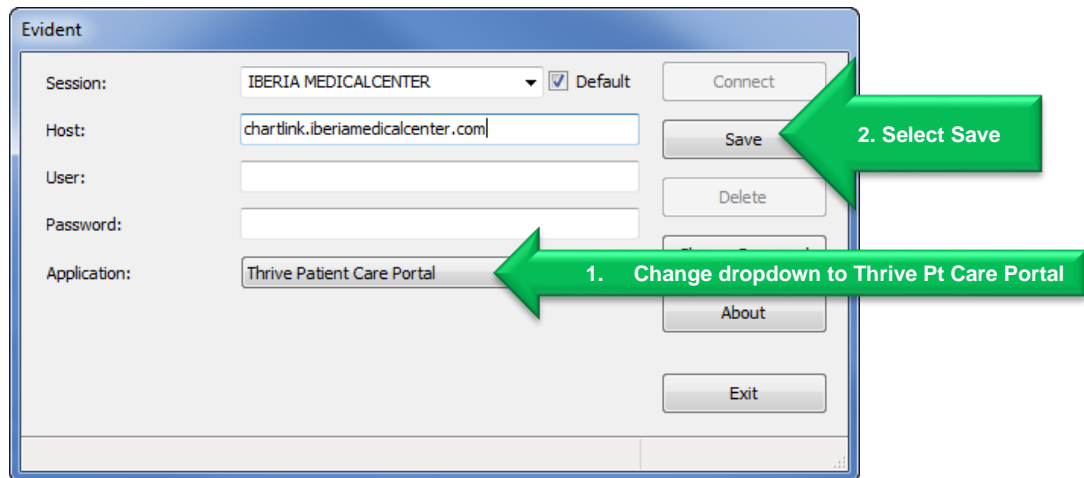

This process only needs to be done once.

To access Thrive Patient Care Portal, open CPSI, enter your User name and password, then select Connect.

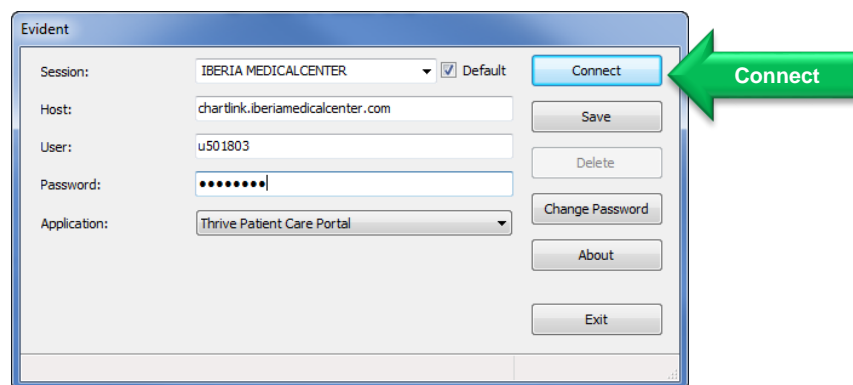

You will now be connected to Thrive Patient Care Portal. Please contact our IT department if further assistance is needed.

For additional connections, i.e. work at multiple facilities utilizing Thrive (CPSI), continue to open the Thrive runner and fill in the applicable information, saving each session with a different name.

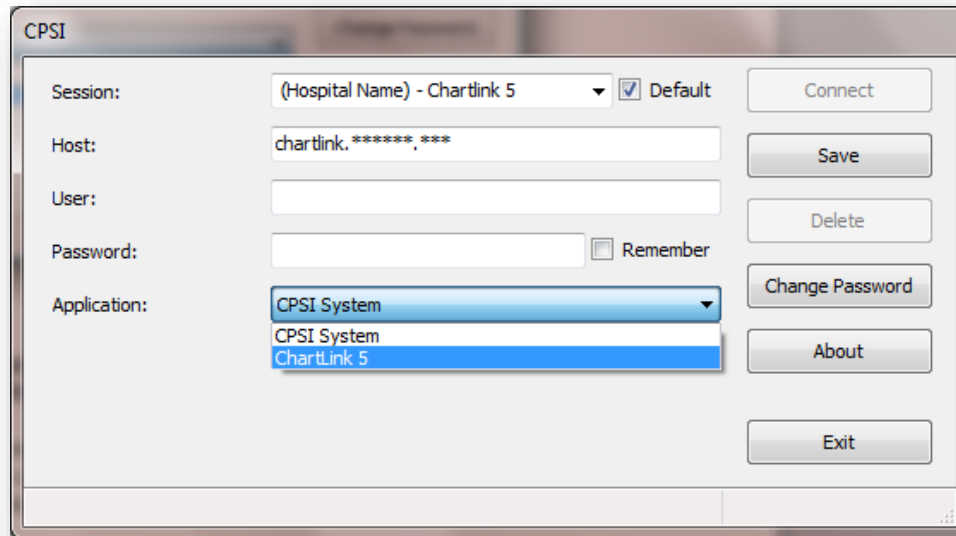

- **Session:** Multiple sessions can be created and saved into the CW5 runner application. The name of the session is user defined.
- **Default:** When checked, the session will automatically display when user opens the Clientware icon.
- **Host:** Enter the hospital's Thrive Pt Care Portal address.
- **User:** User will enter their specific login credentials here upon login. This can be saved in the default session settings. This setup is recommended if computer is accessed and use by only one person.
- **Password:** This is user specific and cannot be saved with the default.
- **Application:** Thrive Patient Care Portal must be selected.