

The 20.13 update has introduced two new changes to the navigation in Thrive UX. This will provide a cleaner, more efficient navigation panel to reduce the need for scrolling.

## 1. Top level navigation has moved from the Navigation Panel to a new Application Drawer

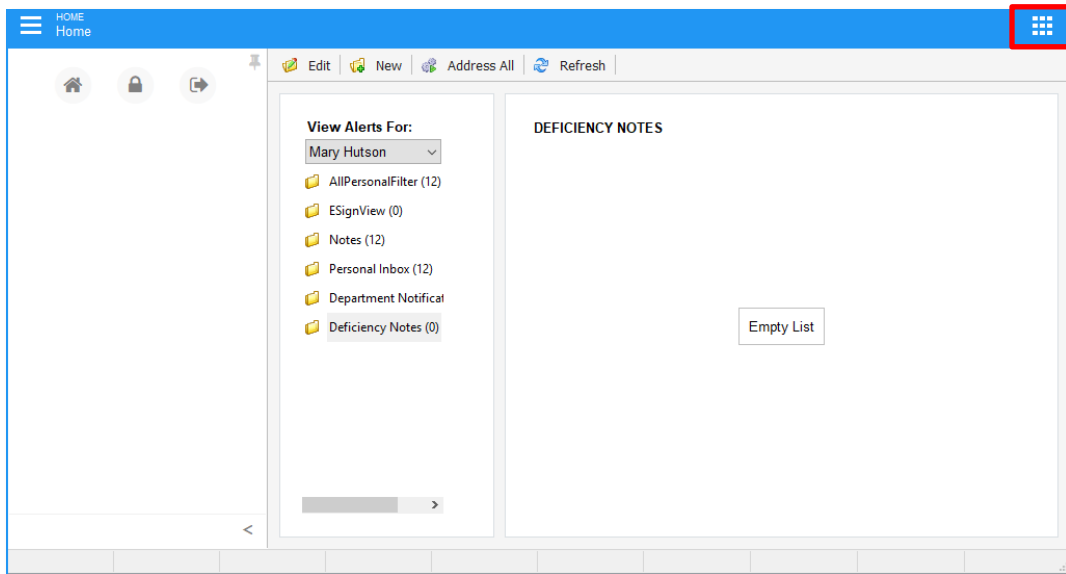

The Application Drawer will display icons for all top-level navigation. All security previously set up will still apply to each option.

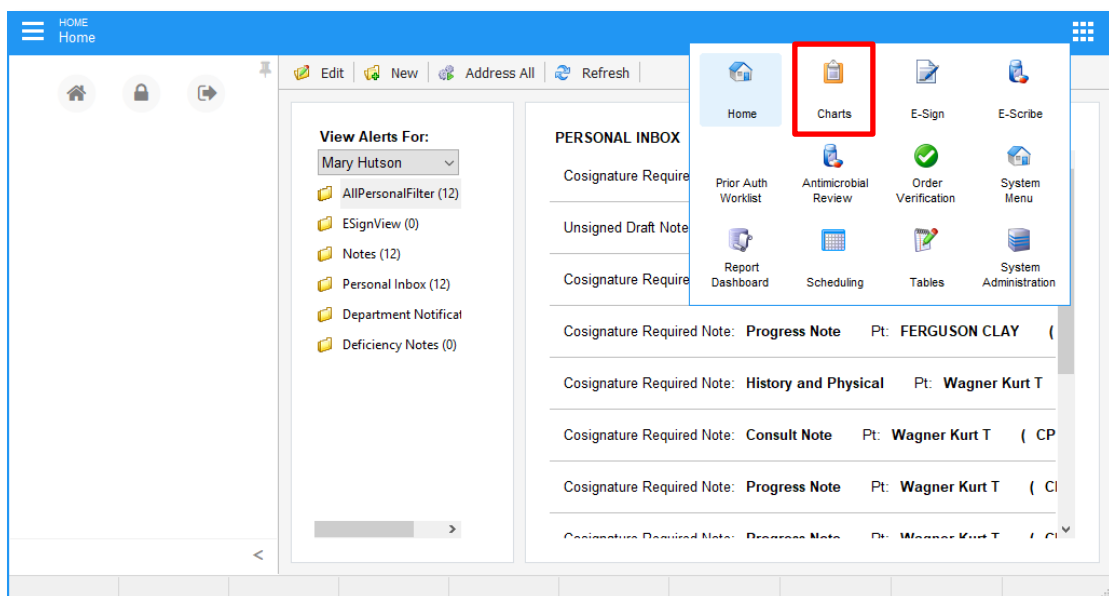

## 2. Patient Charts will be displayed as Tabs across the top of the Action Bar

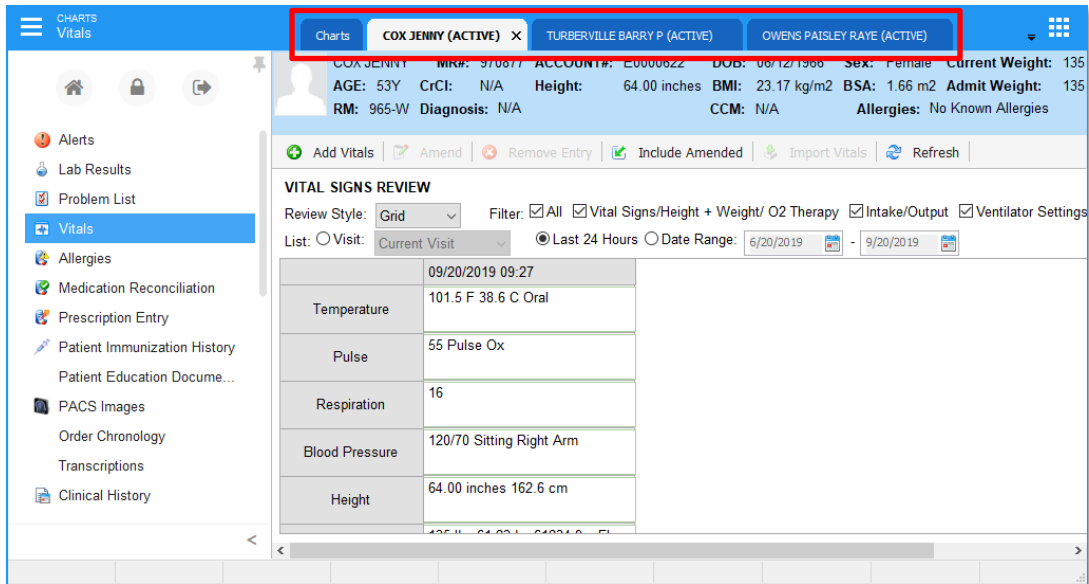

This will make the charts more accessible and more visible. Users can also drag-and-drop these tabs into any desired order. When changing tabs, any application opened will remain open upon returning to that tab.

To reduce scrolling, the navigation panel will now house contextual navigation based on the top-level application selected in the Application Drawer.

